

SPECIFICATION

- FOUNDATION IN R.C.C. FOOTINGS 1:2:4 THE LAYER THE MAIN WALLS OVER 6" THICK CON. CREATE LAID OVER 6" THICK LAYER OF SAND
- SUPER STRUCTURE IN 8:4 IN CM 1:5
- WOOD WORK USING CM WITH GRILL WORK
- ROOF SLAB IN R.C.C. 1:2:4
- PLASTERING WALLS IN CM 1:5 IN INTERIOR
- WEATHERING COURSE 1" THICK USING BRICK JELLY CONCRETE IN LIME MORTAR WITH TWO LAYER OF PRESSED TILES

COLOUR INDEX

PROPOSED SITE BOUNDARY SHOWN THUS
SITE BOUNDARY SHOWN THUS
SEWER LINE SHOWN THUS
ROAD SHOWN THUS

AREA STATEMENT

	Sq. Ft.	Sq. M.
GROUND FLOOR	2335.5	217.2
FIRST FLOOR	2406.7	223.8
SECOND FLOOR	2406.7	223.8
THIRD FLOOR	2406.7	223.8
TOTAL FLOOR AREA	9555.6	888.6
PLOT AREA	6352.75	589.7

SCHEDULE OF JOINERY

NO	TYPE	SIZE	DESCRIPTION
1	D	3'-3" X 7'-0" (1.0 X 2.1)	DOOR
2	D1	3'-0" X 7'-0" (0.9 X 2.1)	DOOR
3	D2	2'-6" X 7'-0" (0.7 X 2.1)	DOOR
4	W	5'-0" X 4'-6" (1.5 X 1.3)	WINDOW
5	W1	5'-0" X 3'-0" (1.5 X 0.9)	WINDOW
6	W2	4'-0" X 4'-6" (1.2 X 1.3)	WINDOW
7	W3	3'-0" X 4'-6" (0.9 X 1.3)	WINDOW
8	W4	3'-0" X 3'-0" (0.9 X 0.9)	KITCHEN WINDOW
9	W5	4'-0" X 5'-0" (1.2 X 1.5)	WINDOW
10	V	2'-0" X 2'-0" (0.6 X 0.6)	VENTILATOR

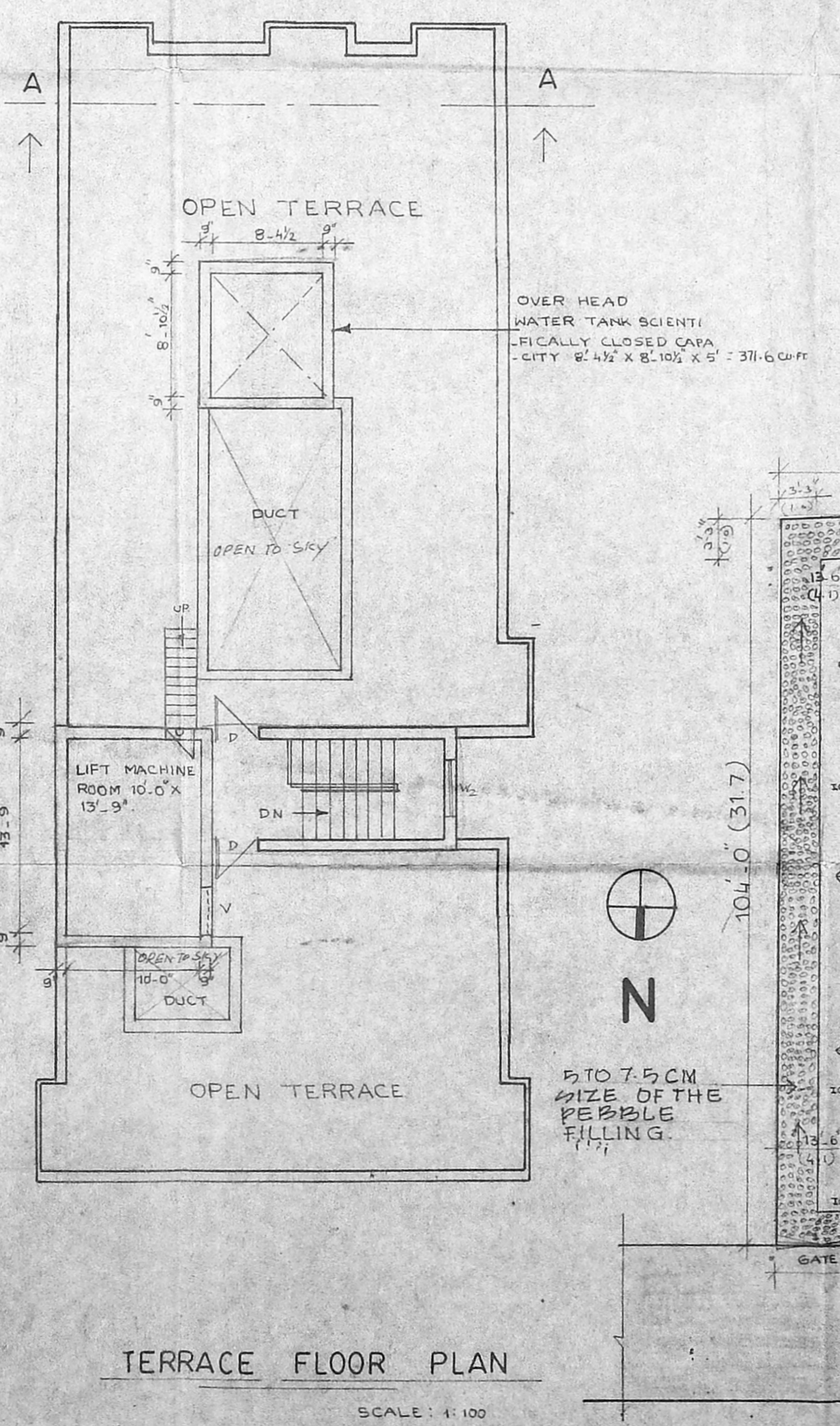
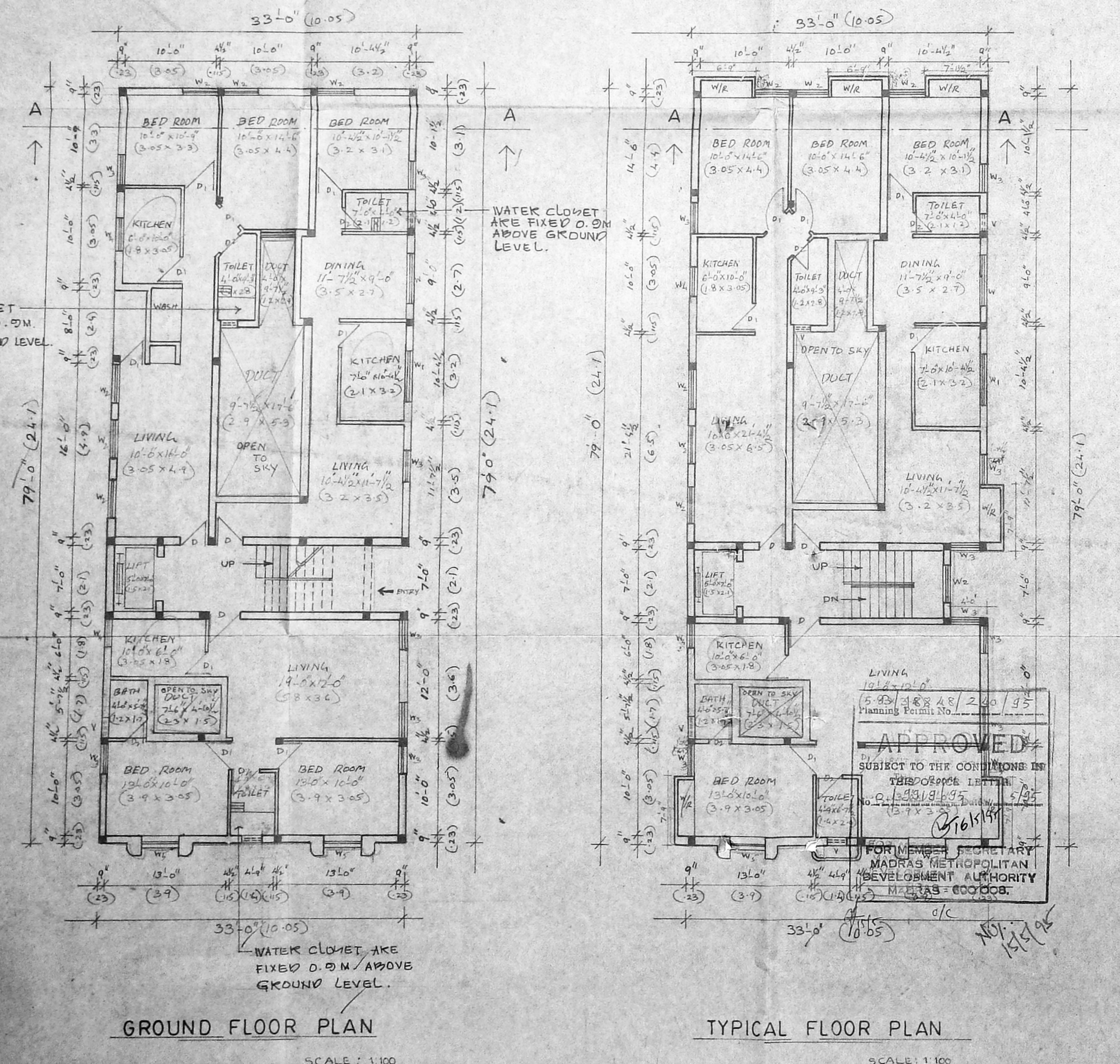

ARCHITECT SIGNATURE: J. Ramiah
CLIENT SIGNATURE: [Signature]

J. Ramiah
architect
mds corp. no. 100
HIS 44/20/2019/19

V. RAMIAH
POWER AGENT

NO	BY	DESCRIPTION	DATE	NO
REVISION		ISSUE OF PRINTS		
SCALE: 1"=8'-0"		DATE: 15/02/94		
DEALT				
CHECKED				
DRG TITLE				
M.M.D.A CORPORATION				
PROJECT TITLE				
PROPOSED APARTMENTS				
TS. NO: 6859. BLOCK				
NO: 108A, NO4, TILAK ST.				
T. NAGAR, MADRAS 600017.				
CLIENT				
B.B.C. ASSOCIATES (P) LTD				
CONSULTANT				
VISTARA				
ARCHITECTS AND INTERIOR DESIGNERS				
1322, 18TH MAIN ROAD, ANNA NAGAR WEST,				
MADRAS - 600040. Ph-6267098.				
JOB NO	DRG NO	REVISION		

NOTE:
ALL WATER CLOSETS ARE FIXED 0.9M ABOVE GROUND LEVEL.